

# WIC Breastfeeding Support

*Leticia Graham, WIC Program Administrator*



# WIC

## WIC serves:

- ✓ Pregnant women
- ✓ Breastfeeding women
- ✓ Non-breastfeeding postpartum women
- ✓ Infants
- ✓ Children up to age 5

## WIC Participants qualify for:

- ✓ Supplemental foods
- ✓ Nutrition education
- ✓ Referrals to health and other social services



# USDA Food and Nutrition Service Regional Offices

1. Mid-Atlantic Region
2. Midwest Region
3. Mountain Plains Region
4. Northeast Region
5. Southeast Region
6. Southwest Region
7. Western Region

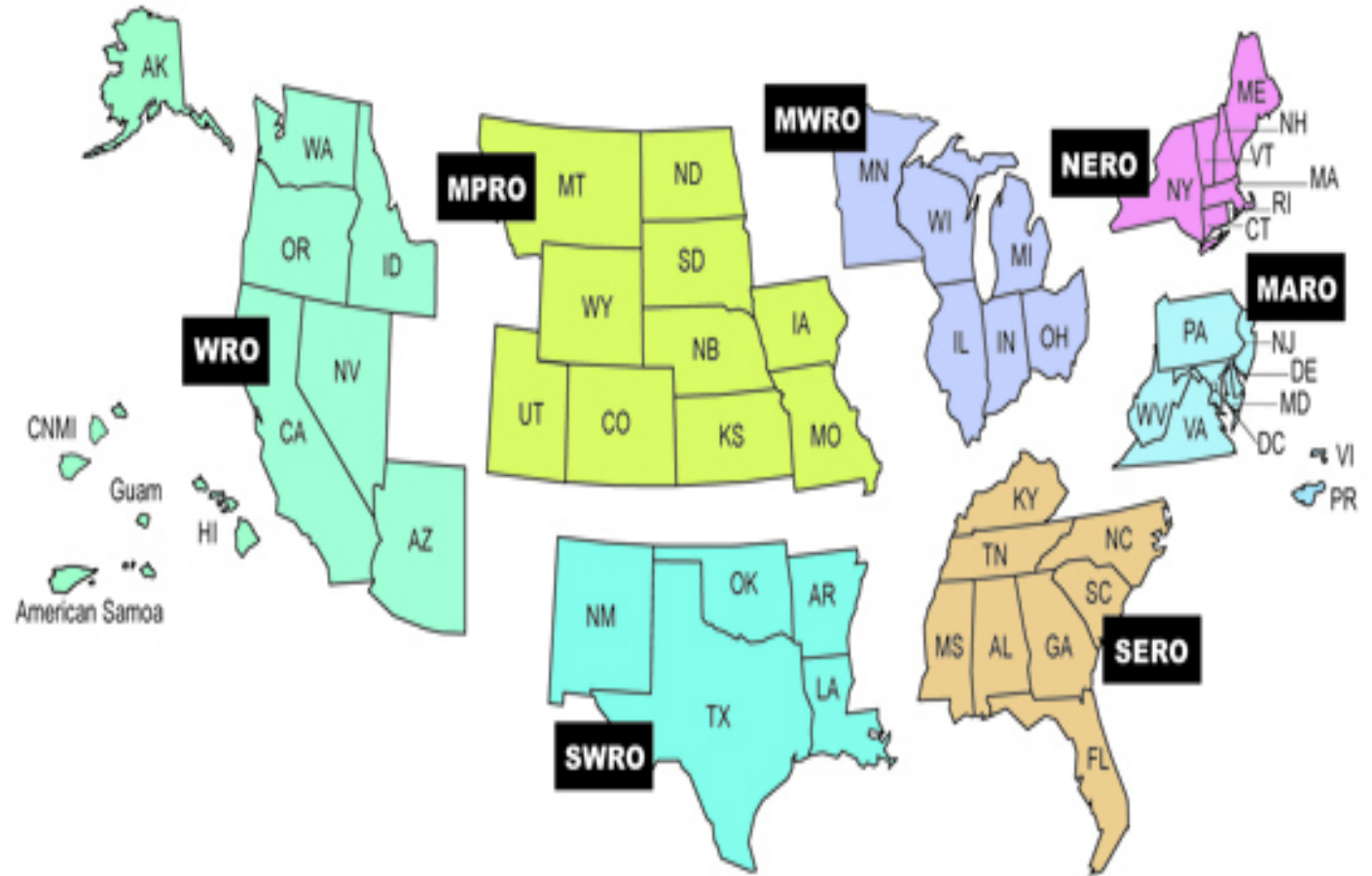

# WIC Breastfeeding Support



WIC Breastfeeding Support  
U.S. DEPARTMENT OF AGRICULTURE

WIC FNS USDA.GOV

ABOUT

HOME

STAGES

TOPICS

FAMILY AND FRIENDS

WIC PARTNERS AND STAFF

Search...



U.S. DEPARTMENT OF AGRICULTURE

**WIC  
BREASTFEEDING  
SUPPORT**

*LEARN TOGETHER. GROW TOGETHER.*

**WATCH VIDEO**



# WIC In Arizona

## Three “State” Agencies in Arizona

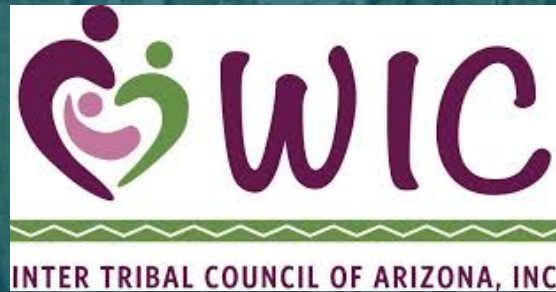

# 20 Local Agencies in AZ

- 13 County Agencies
- 6 Community Health Centers
- 1 Faith Based Health Center







## Arizona WIC Program

WIC is a nutrition program that helps the whole family learn about eating well and staying healthy.

[WIC en Español](#)

Find out if you are eligible for the Arizona WIC program

CALL 1 (800) 252-5942

[Find Out if You're Eligible](#)[Find a Clinic](#)

You are here for your child, and WIC is here for you.

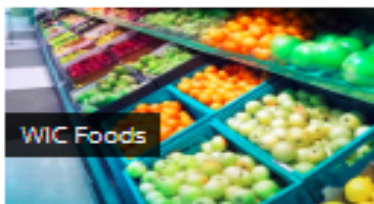
[WIC Families](#)[Physicians](#)[Vendors](#)[Local Agencies](#)[WIC Foods](#)[Breastfeeding](#)[Farmers' Markets](#)[Report Complaints & Fraud](#)

# Clinic Search





1  **Mountain Park Baseline WIC**  
303 E. Baseline Rd., Ste. 107  
Phoenix, AZ 85042  
(602)323-3472  
Distance: 0.0 miles

2  **Mountain Park Maryvale WIC**  
6601 W. Thomas Rd.  
Phoenix, AZ 85033  
(602)323-8110  
Distance: 0.0 miles

3  **Mountain Park Goodyear WIC**  
140 N. Litchfield Rd., Ste 100  
Goodyear, AZ 85338  
(602)323-8025  
Distance: 0.0 miles

4  **Mountain Park Gateway WIC**  
3830 E Van Buren St.  
Phoenix, AZ 85008  
(602)323-8211  
Distance: 0.0 miles

5  **Mountain Park Tempe WIC**  
1840 E Broadway Rd  
Tempe, AZ 85282  
(480)927-1046  
Distance: 0.0 miles

6  **Mountain Park Christown YMCA WIC**  
5517 N. 17th Avenue  
Phoenix, AZ 85015  
(602)323-8025  
Distance: 0.0 miles

7  **Mountain Park Marc T. Atkinson Middle School WIC**  
4222 N 51st AVE  
Phoenix, AZ 85031  
(602)323-8025  
Distance: 0.0 miles

Enter a location or ZIP code to zoom in

[Close search by clinic name](#)

Mountain Park

Map Satellite



Map showing the locations of the seven WIC clinics in the Phoenix area, marked with numbered blue pins (1-7). The map includes major highways, parks, and city names.

# Refer to WIC at Mountain Park Health Center



## What is WIC?

- Free Nutrition and Breastfeeding Program
- Experts in nutrition for pregnancy, breastfeeding, infants, toddlers and preschoolers
- Personalized nutrition tips and support for parents and caregivers
- Breastfeeding information, support and resources
- Referrals to other community resources
- Healthy foods

## Who is WIC for?

- Infants
- Children up to five years of age
- Pregnant women
- Breastfeeding women, until their infant's first birthday
- Women whose pregnancy ended <6 months ago

## Arizona WIC is here for you!

Visit [www.azwic.gov](http://www.azwic.gov) or call 1 (800) 252-5-WIC to find the nearest clinic.

To download the free EzWIC App, go to the App Store or Google Play and search for EzWIC.



In accordance with Federal civil rights law and U.S. Department of Agriculture (USDA) civil rights regulations and policies, the USDA, its agencies, offices, and employees, and institutions participating in or administering USDA programs are prohibited from discriminating based on race, color, national origin, sex, disability, age, or marital status. Persons with disabilities who require alternative means of communication for program information (e.g., Braille, large print, audiotape, American Sign Language, etc.) should contact the USDA Office of Communications at (202) 720-6370. Individuals who are deaf, hard of hearing or have speech disabilities may contact USDA through the Federal Relay Service at (800) 877-8339. Information may be made available in languages other than English. To file a program complaint of discrimination, complete the USDA Program Discrimination Complaint Form, (202) 627-1442, found online at: [http://www.ams.usda.gov/programdisc/complaint\\_form](http://www.ams.usda.gov/programdisc/complaint_form), and submit it to the nearest USDA office, or mail a letter addressed to USDA and provide in the letter all of the information requested in the form. To request a copy of the complaint form, call (800) 827-0247. Submit your completed form or letter to USDA. (2) mail: U.S. Department of Agriculture, Office of the Assistant Secretary for Civil Rights, 1400 Independence Avenue, SW Washington, D.C. 20250-9410. (3) fax: (202) 690-0102, or (3) email: [program.discrimination@usda.gov](mailto:program.discrimination@usda.gov).

This institution is an equal opportunity provider.

## Effective Date: May 3, 2019

WIC Eligibility is based solely on your gross income; this chart can help determine your eligibility

Number of Family Members	Income every Two Weeks	Income Monthly
*2	\$1,204	\$2,607
3	\$1,518	\$3,289
4	\$1,833	\$3,970
5	\$2,147	\$4,652
6	\$2,462	\$5,333
7	\$2,776	\$6,015
8	\$3,091	\$6,696
Each Additional Member	\$315	\$682
*A pregnant woman is considered a family of 2		



## Maricopa County WIC Clinics

### West Valley

<b>Budweiser WIC</b> 205 E. Monroe Ave., Budweiser 85326 (Monroe Ave & 2nd St) Phone: 877-809-5092 ext: 031445	<b>Gila Bend WIC</b> 100 N. Gila Ave., Gila Bend 85327 (W Rima & Gila Blvd) Phone: 877-809-5092 ext: 051908	<b>Glendale WIC</b> 5145 W. Lerner Building C, Glendale 85301 (South of Glendale Ave & 51st Ave) Phone: 800-506-9933
<b>Goodyear WIC</b> 12475 W. Cornerstone Blvd., Goodyear 85325 (W McDowell Rd & (west of) N Dwyer Rd) Phone: 877-809-5092 ext: 031109	<b>Goodyear WIC</b> 140 N. Ustickfield Rd., Ste 100, Goodyear 85328 (SW Corner of Ustickfield Rd & Van Sunen St) Phone: 800-506-9933	<b>Luke Air Force Base WIC</b> 7282 N. 127th Ave., Ste 1140, Glendale 85309 (Ustickfield Ave & Ustickfield Rd) Phone: 877-809-5092 ext: 031908
<b>Peoria WIC</b> 15535 N. 82nd Ave., Ste 104, Peoria 85282 (South of Bell Rd & 82nd Ave) Phone: 877-809-5092 ext: 072635	<b>Peoria Noble</b> 8235 W. Jefferson St., Peoria 85245 (W Jefferson St & N 84th Ave) Phone: 800-506-9933	<b>Mario T. Addison Middle School Clinic</b> 4232 N. 51st Ave., Phoenix 85031 (SW Corner of Glendale Ave & 51st Ave) Phone: 800-506-9933
<b>Maryvale WIC</b> 6820 W. Indian School Rd., Phoenix 85032 (Indian School Rd & 67th Ave) Phone: 800-506-9933	<b>Maryvale WIC</b> 6801 W. Thomas Rd., Phoenix 85032 (SE Corner of Thomas Rd & 67th Ave) Phone: 800-506-9933	<b>Surprise WIC</b> 15251 W. Bell Rd., Ste 104, Surprise 85374 (Bell Rd & Reams Rd) Phone: 877-809-5092 ext: 061536
<b>Thunderbird WIC</b> 5422 W. Thunderbird Rd., Ste 6, Glendale 85305 (Thunderbird Rd & 35th Ave) Phone: 800-506-9933	<b>West Valley WIC</b> 232 W. Western Ave., Avondale 85323 (Western Ave & (west of) Ustickfield Rd) Phone: 877-809-5092 ext: 031542	<b>Wickenburg WIC</b> 813 N. Tegner St., Ste 113, Wickenburg 85390 (N Tegner St & W Wickenburg Way) Phone: 877-809-5092 ext: 031509

### Central Valley

<b>Baseline WIC</b> 303 E. Baseline Rd., Ste 107, Phoenix 85043 (Baseline Rd & Jesse Owens Pkwy) Phone: 800-506-9933	<b>Constitution Elementary WIC</b> 18440 N. 15th Ave., Phoenix 85023 (Julian Hills & 15th Ave) Phone: 800-506-9933	<b>Christown YMCA</b> 5537 N. 17th Ave., Phoenix 85015 (NE Corner of Missouri Ave & 17th Ave) Phone: 800-506-9933
<b>Downtown WIC</b> 1545 E. Roosevelt St., Phoenix 85006 (Roosevelt St & 15th St) Phone: 800-506-9933	<b>Gateway WIC</b> 2820 E. Van Sunen St., Phoenix 85008 (NW Corner of Van Sunen & 40th St) Phone: 800-506-9933	<b>Golden Gate WIC</b> 1635 N. 28th Ave., Phoenix 85008 (28th Ave & McDowell) Phone: 800-506-9933
<b>King WIC</b> 4515 S. 22nd St., Phoenix 85040 (24th St & Broadway Rd) Phone: 800-506-9933	<b>Phoenix Central</b> 500 W. Thomas, Ste 870, Phoenix 85013 (N 5th Ave & Thomas Rd) Phone: 877-809-5092 ext: 049990	<b>Phoenix WIC</b> 7725 N. 42nd Ave., Ste 533, Phoenix 85051 (South of Northern Ave & 42nd Ave) Phone: 877-809-5092 ext: 032119
<b>Seventh Avenue WIC</b> 1402 S. 7th Ave., Phoenix 85007 (Buckeye Rd & 7th Ave) Phone: 800-506-9933	<b>St. Mary's WIC</b> 2002 W. Thomas Rd., Phoenix 85017 (Thomas Rd & 20th St) Phone: 800-506-9933	<b>Sunnyslope WIC</b> 6628 N. Central Ave., Ste 100, Phoenix 85030 (South of Outpost Ave & Central Ave) Phone: 800-506-9933

### East Valley

<b>Broadway WIC</b> 625 E. Broadway Rd., Mesa 85204 (Broadway Rd & (east of) Mesa Dr) Phone: 800-506-9933	<b>Chandler CARE Center WIC</b> 777 E. Galveston St., Chandler 85225 (McQueen & Galveston St) Phone: 800-506-9933	<b>Chandler WIC</b> 2002 N. Arizona Ave., Suite 13, Chandler 85225 (Gilbert Rd & Arizona Ave) Phone: 800-506-9933
<b>Gilbert WIC</b> 122 W. Bruce Ave., Gilbert 85233 (Gilbert Rd & Gilbert Rd) Phone: 800-506-9933	<b>Mesa Main WIC</b> 1705 W. Main St., Mesa 85201 (Gosson Rd & Main St) Phone: 877-809-5092 ext: 052400	<b>Palute WIC</b> 5535 E. Osborn Rd., Scottsdale 85251 (E Osborn Rd & 54th St) Phone: 800-506-9933
<b>Tampa WIC</b> 1840 S. Broadway Rd., Tampa 85382 (NE Corner of McDowell Dr & Broadway Rd) Phone: 480-927-5045	<b>WIC at Raywood</b> 5543 E. Raywood Ave., Ste C, Mesa 85205 (West of Power Rd & Raywood Ave) Phone: 800-506-9933	<b>48th St WIC</b> 2737 W. Southern Ave., Tampa 85282 (W Southern Ave & S 48th St) Phone: 800-506-9933

Mobile and Satellite clinics are also available.

Please visit [www.azwic.gov](http://www.azwic.gov) and click "Find a Clinic" or download the EzWIC App and click "Clinic Search" for locations, hours, and directions.

This listing includes clinics located in the Phoenix Metro Area from the following agencies: Adair HealthCare, Maricopa County Department of Public Health, and Mountain Park Health Center.

This institution is an equal opportunity provider.

Updated: 06/12/2019



# Breastfeeding Program

## Answers from a breastfeeding expert

24/7 - 1-800-833-4642



[ADHS Home](#) / [Public Health Prevention](#) / [Nutrition & Physical Activity](#) / [Breastfeeding - Home](#)

### Home

[Español](#)

[24 Hour BF Hotline](#)

[Mom & Baby](#)



[WIC Staff](#)



[Hospitals](#)



[Healthcare Providers](#)



[Community Partners](#)



[Workplace](#)



[Child Care](#)



[Insurance \(Affordable Care Act\)](#)



[Resources and Materials](#)

[Educational Opportunities](#)

[Contact Us](#)

[Signup for email updates](#)



### Home



#### Mom & Baby

Learn about the benefits of breastfeeding and resources available.



#### WIC Staff

Employees are partners who provide support to moms as they navigate breastfeeding.



#### Hospitals

Hospitals serve an important role in setting the stage for moms to breastfeed exclusively.



#### Healthcare Providers

Info for health care providers to help provide breastfeeding support for new moms.



#### Community Partners



#### Workplace



#### Child Care



#### Insurance



# eWIC

---

- eWIC is short for “electronic wic” and represents the switch from WIC benefits being issued on paper check to Electronic Benefits Transfer (EBT) cards.



# Arizona WIC Programs Food List



You plan the meal  
And find the ingredients  
You cook healthy and yummy

**You Do A Lot**  
We Help A Little



This food list is effective October 1, 2016. Vendors may not carry all items listed and/or pictured on the WIC food list.



Postpartum Food Package



Breastfeeding Food Package



## FULLY BREASTFEEDING FOOD PACKAGE



## PARTIALLY BREASTFEEDING FOOD PACKAGE





# Support

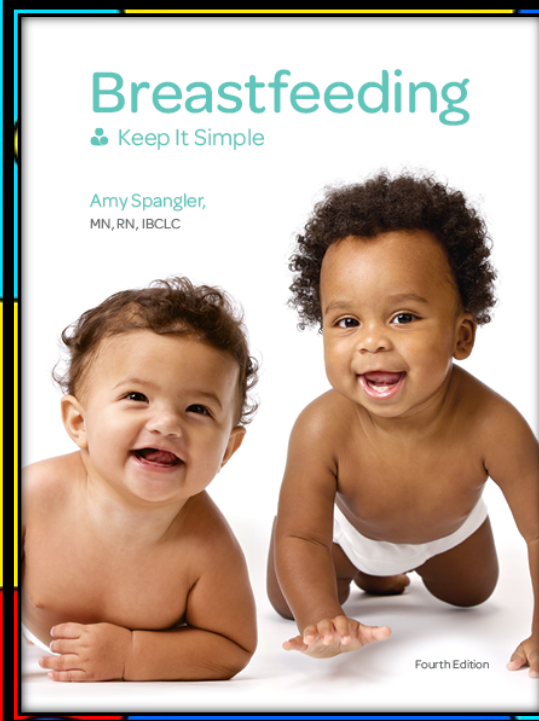

# WIC Peer Counselor Program

## County Health Departments

- Cochise
- Coconino
- Gila
- Maricopa
- Mohave
- Yavapai
- Yuma

## Community Health Centers

- Marana
- Mariposa
- Mountain Park



# LATCH\_AZ

---

- Biannual Networking
- Lactation Education Hours
- Phoenix & Tucson
- Online
- Community Events

[LATCH-AZ](#)

# IBCLC Mentoring Program

---



# Refer to the WIC Program at Mountain Park Health Center

**Effective Date:**  
**May 3, 2019**

WIC Eligibility is based solely on your gross income, this chart can help determine your eligibility

Number of Family Members	Income every Two Weeks	Income Monthly
*2	\$1,204	\$2,607
3	\$1,518	\$3,289
4	\$1,833	\$3,970
5	\$2,147	\$4,652
6	\$2,462	\$5,333
7	\$2,776	\$6,015
8	\$3,091	\$6,696
Each Additional Member	\$315	\$682
*A pregnant woman is considered a family of 2		

Call or text  
602-689-1116 or  
email at  
[wic@mphc-az.org](mailto:wic@mphc-az.org)



# Mountain Park Health Center Mission

---

- Mountain Park Health Center works with the communities it serves to sustain and improve health by providing affordable health care.
- <https://mountainparkhealth.org/>



# Patient Centered Medical Home

---

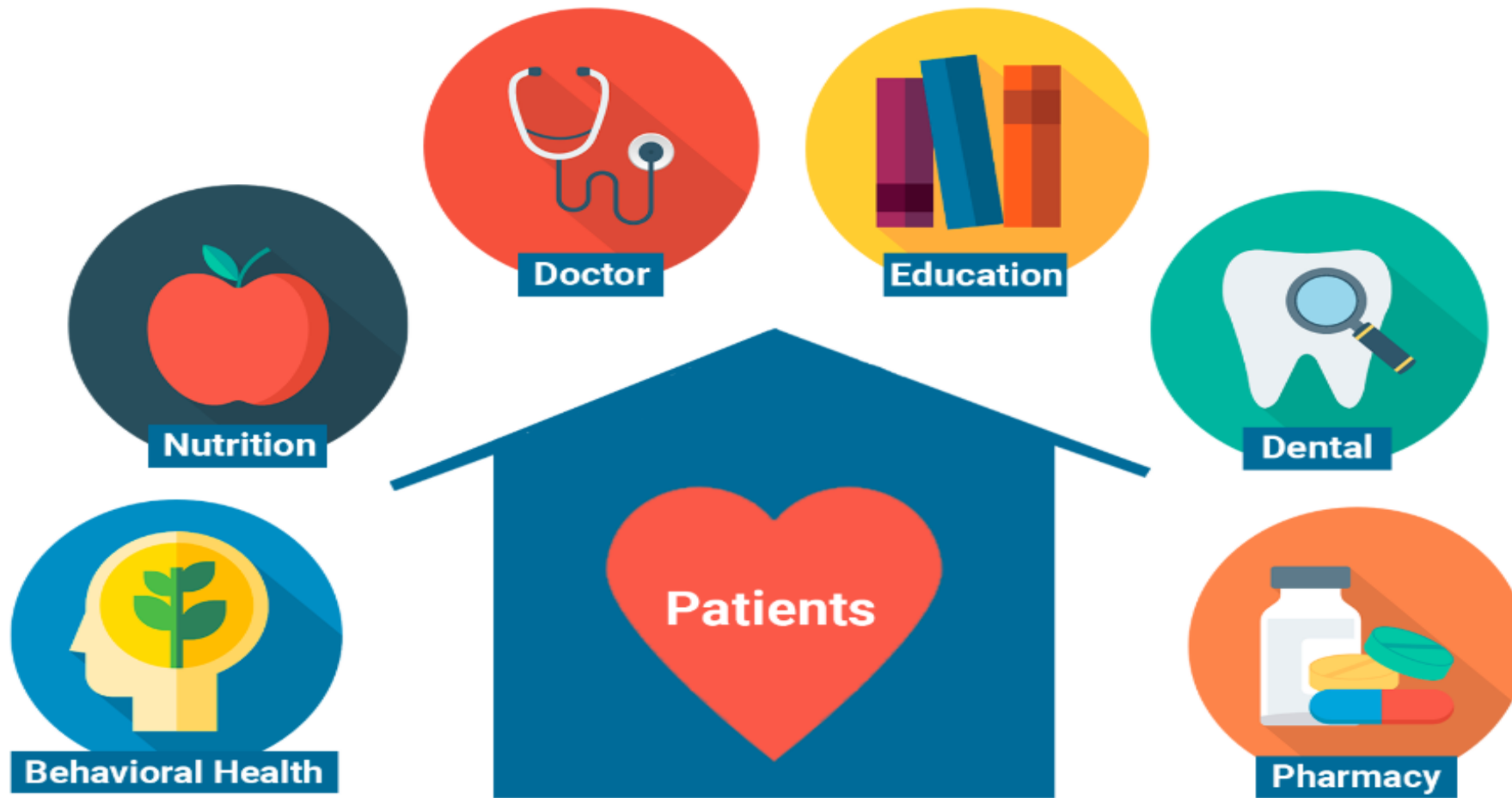

# Goals

---

HealthyPeople.gov



1. Increase the incidence of breastfeeding to 75% of women initiating breastfeeding upon the birth of their babies;
2. Increase the duration of breastfeeding to 50% of women for the first 6 months of their baby's life and 25% of women for the first year of their baby's life;
3. Increase WIC participants' knowledge of the advantages of breastfeeding; and
4. Develop community partnerships to maximize resources and increase effectiveness of community support efforts





# How the WIC Program Supports Breastfeeding

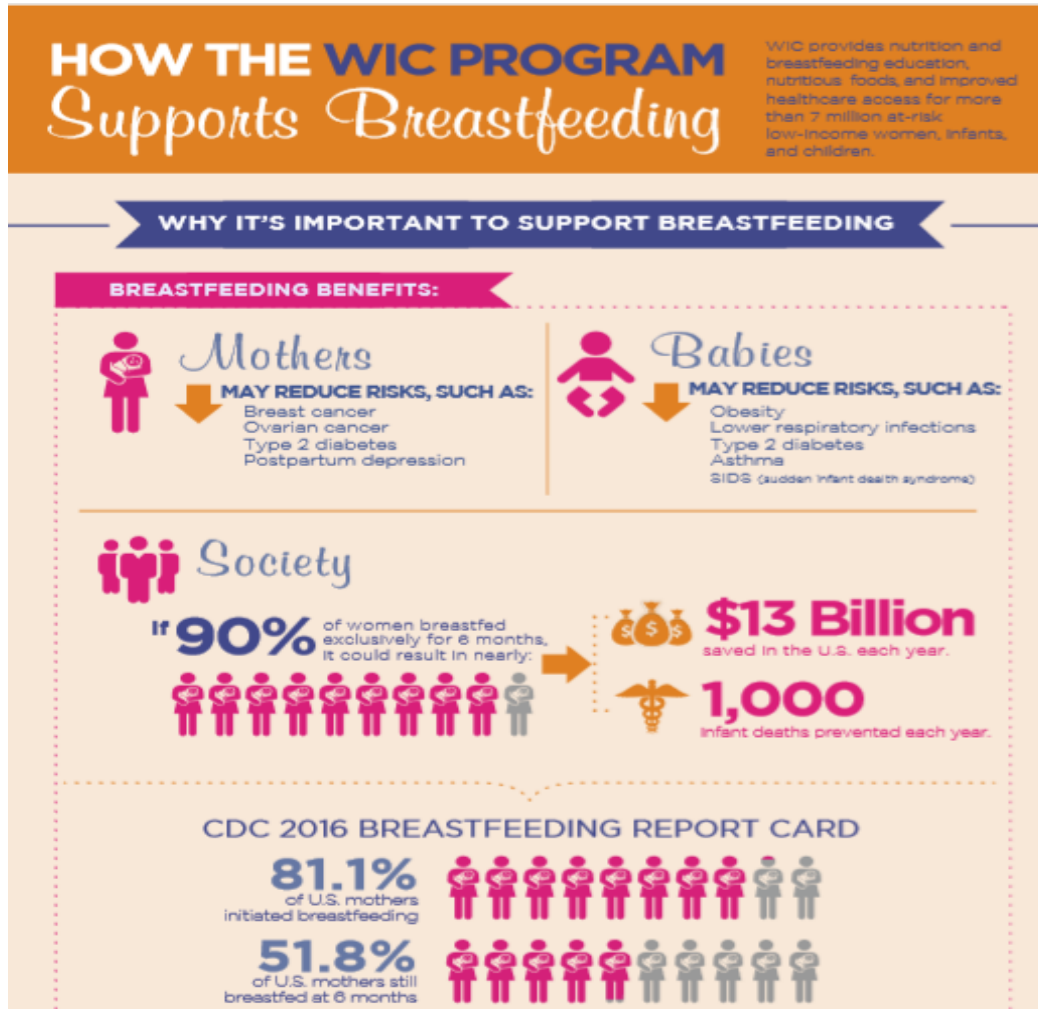

WIC provides nutrition and breastfeeding education, nutritious foods, and improved healthcare access for more than 7 million at-risk low-income women, infants, and children.



WIC is happy to offer these Breastfeeding Services  
for moms who qualify:

- Education before and after the baby is born
- In-person support/assistance
  - 9 IBCLCs at MPHC
- Hospital-grade Breast Pumps
- Breast Milk Storage Bags
- Breast Pads
- 24/7 hotline (1-800-833-4642)

Let WIC help you and your  
baby get off to a good start!

# Services Offered

---

- Certifications
- Mid-Certification Assessments
- Breastfeeding Assessments
- Nutrition & Breastfeeding Education Consults
  - WIC Online
  - Skype
  - Facetime
  - Telephone

Evening  
and  
Saturday  
hours  
available.

# WIC Team

---

- Nutrition Education Specialists
- IBCLCs
- Nutritionists
  - Dietetic Technician Registered (D.T.R.) with associate's degree or
  - Bachelor of Science Nutrition Graduate (Nutritional Sciences, Community Nutrition, Clinical Nutrition, Dietetics, Public Health Nutrition, or Home Economics with emphasis in Nutrition)
- Registered Dietitians

Studies show that participant centered breastfeeding education and support is the single most important indicator to breastfeeding initiation and duration up to six months.



**Ask me how to do your  
WIC appointment  
online!**



**Ask your  
WIC Counselor  
if you qualify for  
WIC Online**





# Breastfeeding Peer Counselor Program

- **Mother to Mother Support**
- **Pregnancy and Beyond**
- **Clinic & Hospital**

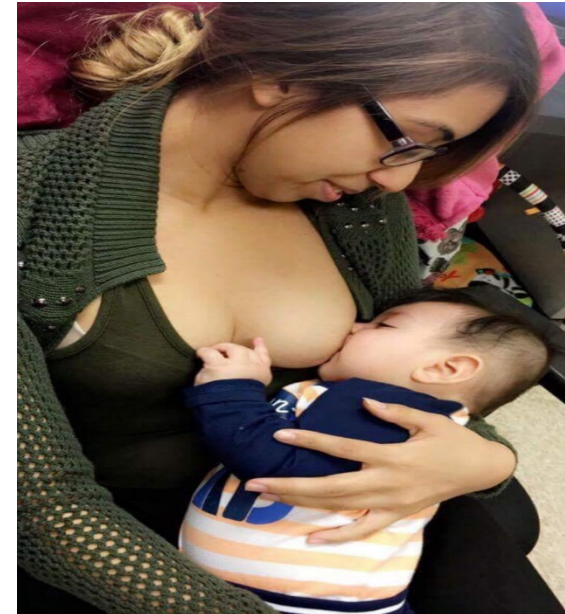
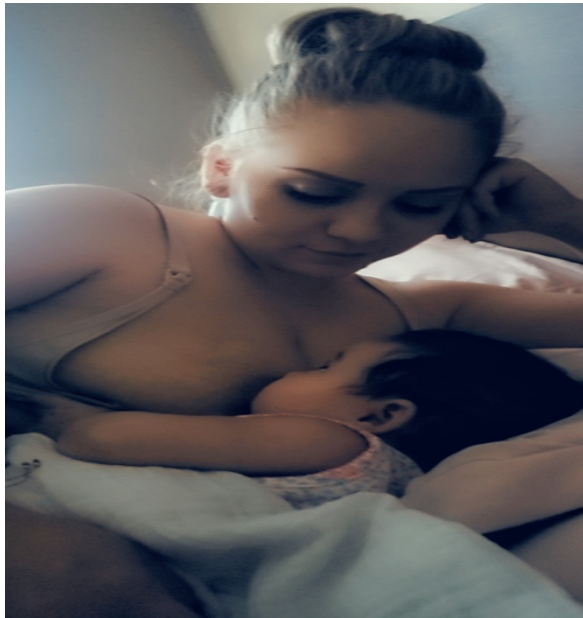

---

Leticia Graham  
WIC Program Administrator  
[lgraham@mphc-az.org](mailto:lgraham@mphc-az.org)  
602-689-7582